

## Quick guide for the configuration of the REDDOXX appliance

12 steps to be made for the immediate start of operation

1. Unpack and plug in the appliance (A).

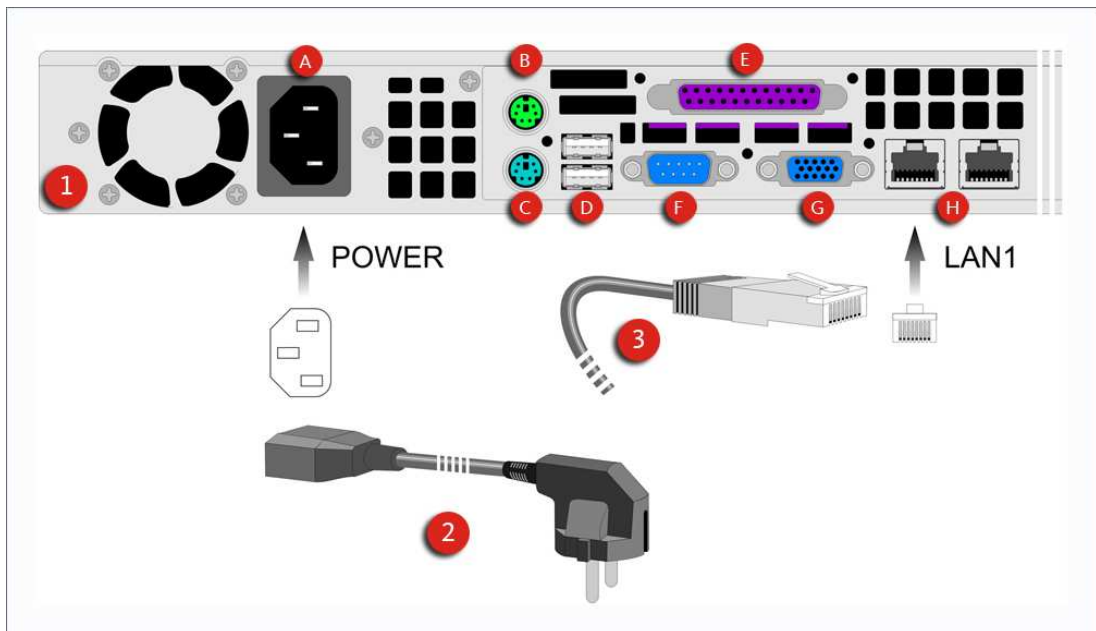

Image: rear view of a REDDOXX 19" appliance

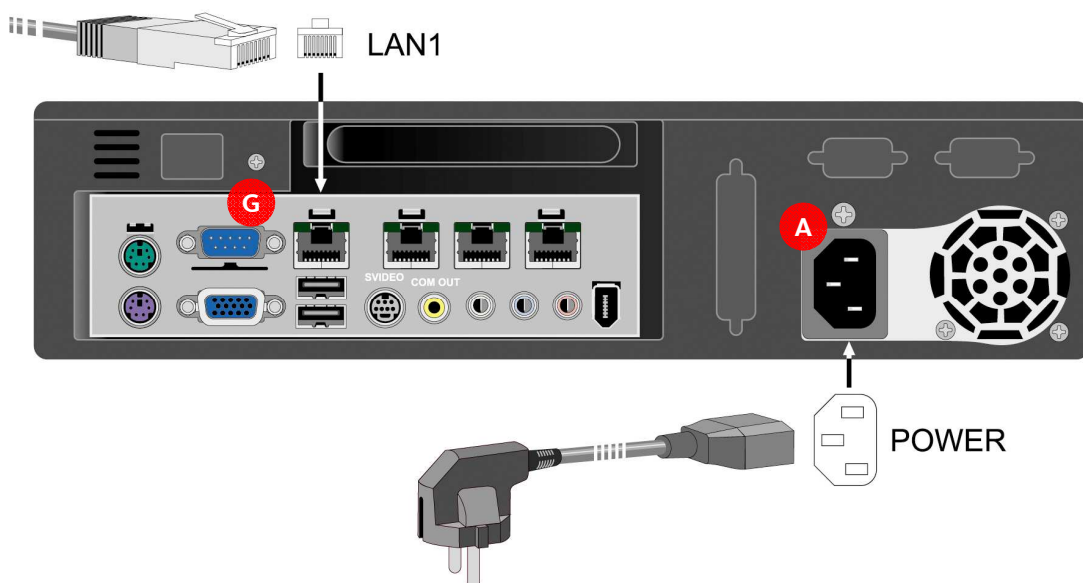

Image: rear view of a REDDOXX Basic appliance

2. Connect the network interface **LAN-1** of the REDDOXX appliance directly with your PC or Laptop using a Cross Over Network Cable (RJ45). Use the first LAN interface from the left on the REDDOXX appliance (from the rear view), next to the monitor connector **(G)**.

Set up the IP address 192.168.0.2 and the subnet 255.255.255.0 on your PC or Laptop.

3. Power up the appliance by pressing the power on button on the front side using an edgeless tool. After about 1 minute it is ready-to-operate.

4. Insert the CD and start the admin console program D:\Software\sadmin.exe
5. In the **login window** specify *sf-admin* as user name and „*admin*“ as password. Specify the IP address 192.168.0.1 as host name.

6. Start the **setup wizard** in the welcome screen.

7. Apply your **network settings**.

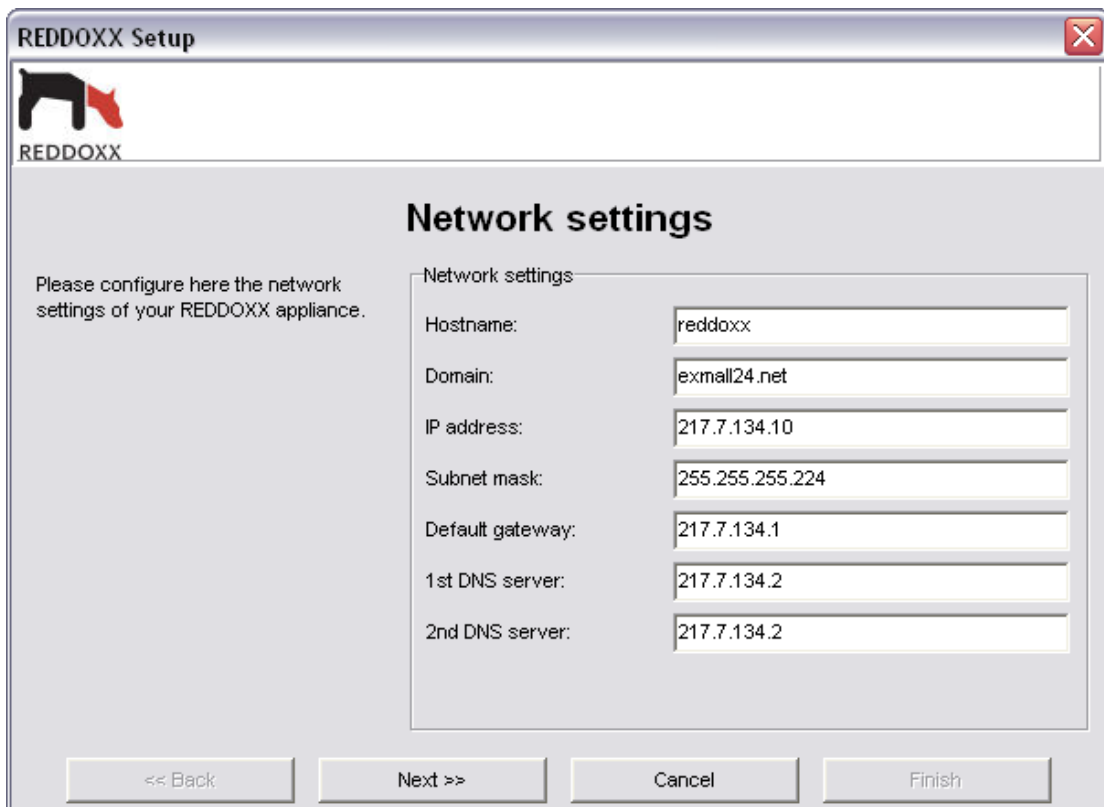

- Specify a **host name**. This is the name under which you get access to your REDDOXX appliance in your local network.
- Specify the **domain** of your local network.
- Specify a local **IP address** from your internal network.
- Specify the corresponding **subnet mask**.
- Specify the **standard gateway** for the internet connection.
- Specify at least one **DNS server**.

8. Specify the **e-mail domains** which you want to receive e-mails for.

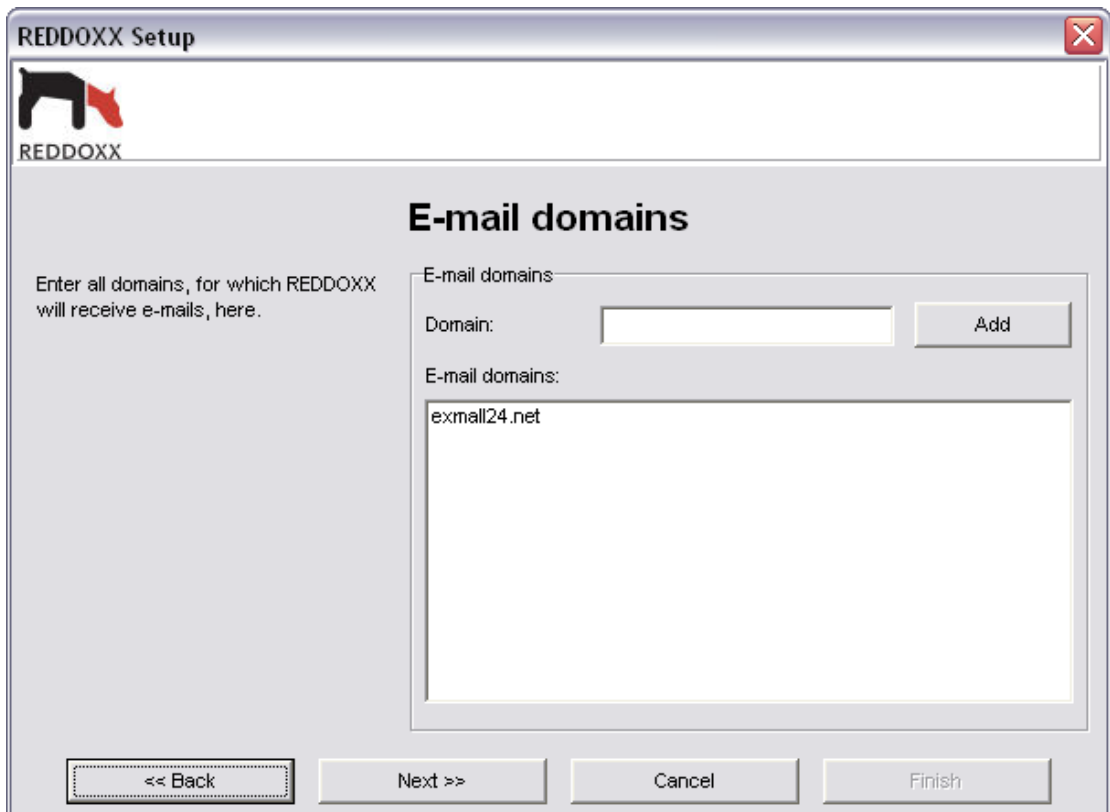

- A label 'E-mail domains:' above a text input field.
- A label 'Domain:' to the left of the text input field.
- An 'Add' button to the right of the text input field.
- A label 'E-mail domains:' above a list box.
- The list box contains the text 'exmall24.net'.

At the bottom of the window, there are four buttons: '<< Back', 'Next >>', 'Cancel', and 'Finish'.

9. Specify the **local networks** and their appropriate **hosts** which are sending e-mails.

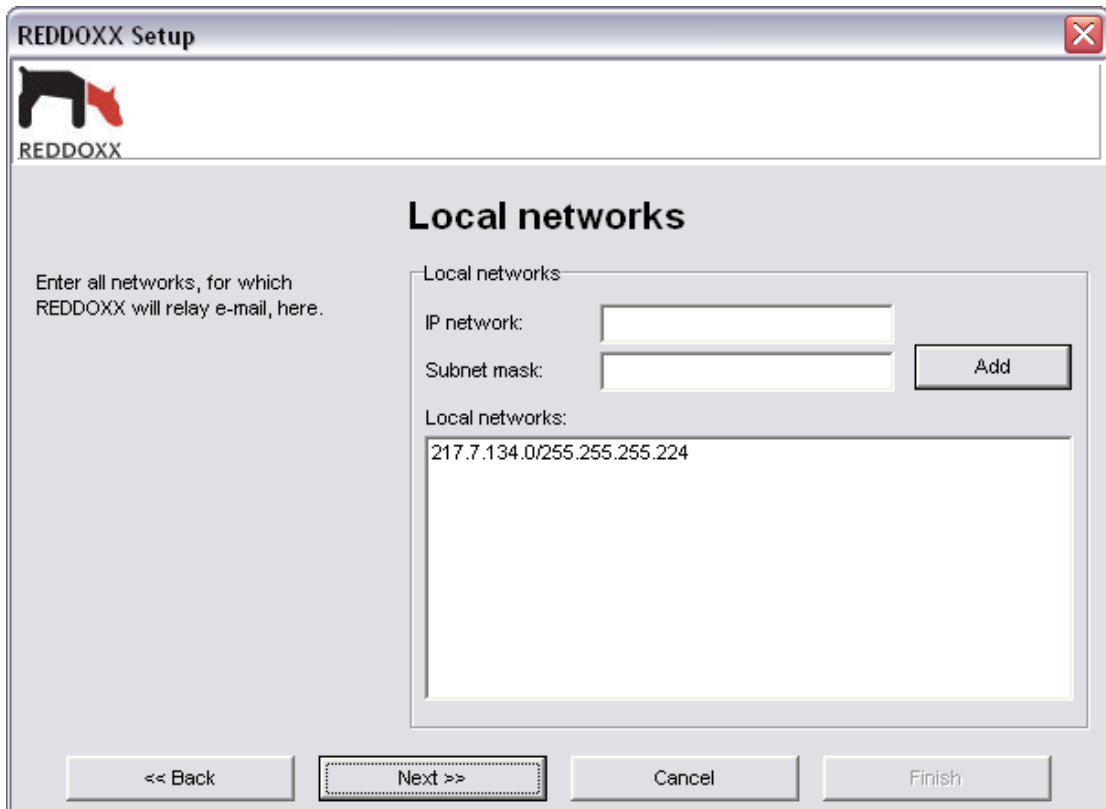

10. E-mail delivery for outgoing mail.

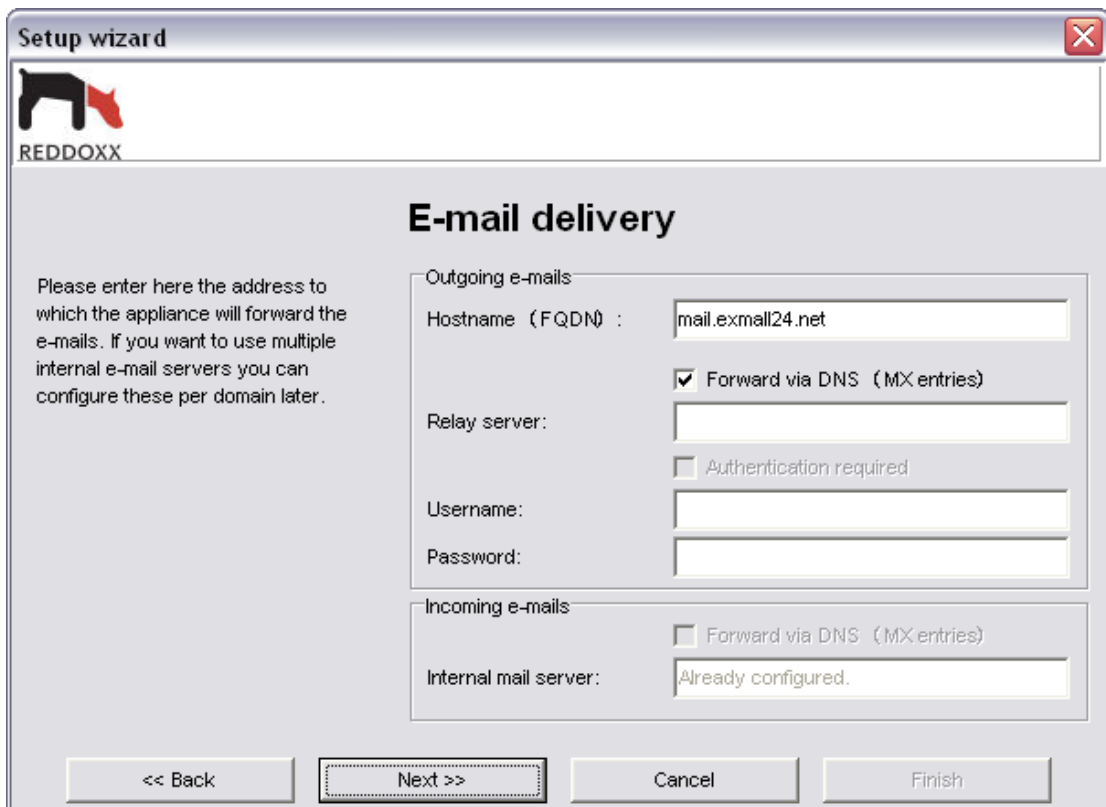

- Specify the Full Qualified Domain Name (FQDN) under which your appliance appears in the internet.

#### NOTE

Please make sure that the FQDN exists as an MX-Record of your internet domain and that a valid DNS reserve record (PTR) is specified for the corresponding Public IP address.

Please contact your provider if necessary.

- Specify a relay server if you need to send outgoing mail via your provider. Please enter user name and password in case an authentication is necessary.
- Specify the internal mail server to which your incoming e-mails are being delivered after the spam verification.

## 11. E-mail addresses

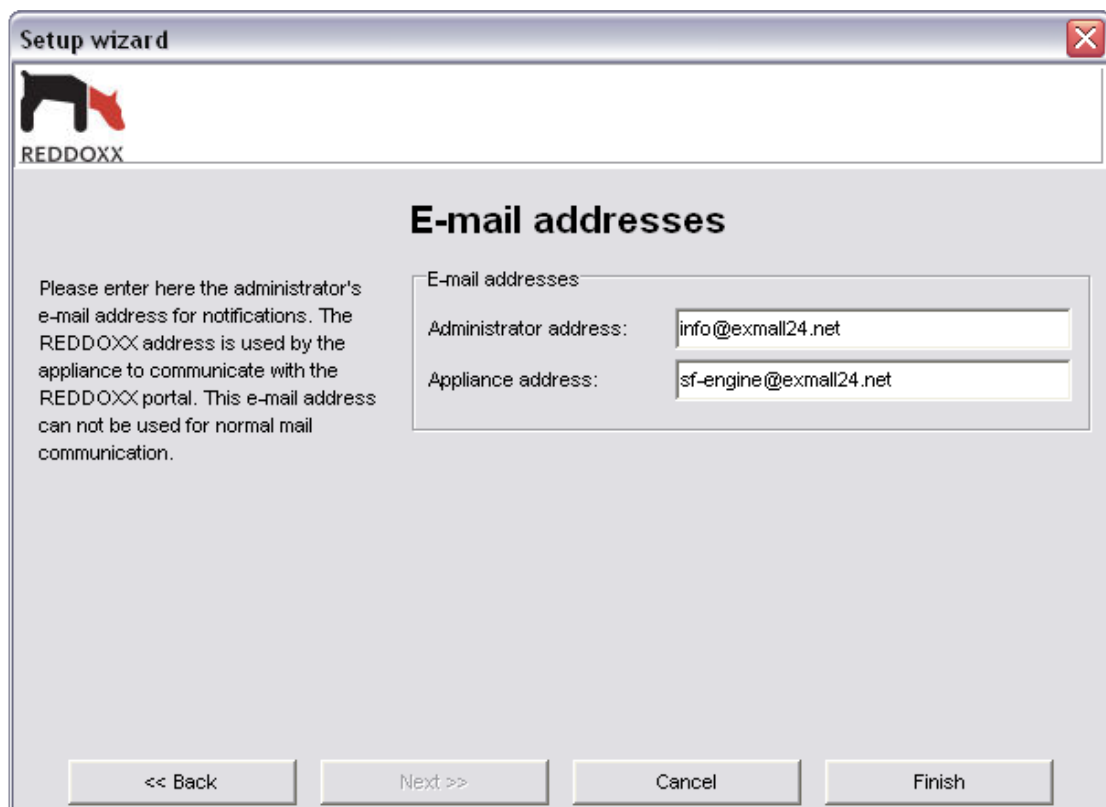

- Specify your administrator's e-mail address. The latest release notes are being sent to this address as soon as a new update appears.

- The REDDOXX address specifies the appliance's e-mail address. This is necessary for the communication with the central REDDOXX portal.
- Click the Finish button. Then the administrator console comes up.

12. Shut down the appliance using the menu item *APPLIANCE*. Now connect the REDDOXX appliance with your local network and power it up again. The appliance is ready-to-operate after about 1 minute.

To check this start the admin console program and connect with the REDDOXX appliance with the recently configured IP address or the host name respectively. You can begin with the fine tuning now. E-mails are already being received and delivered to the mail server at this point.

For further guides and trouble shooting instructions please refer to the administrator manual on the CD or to: <http://support.reddox.net>.